

Name _____

Date _____

Find the surface area.

Use 3.14 for π . Round all final answers to the nearest tenth as needed.

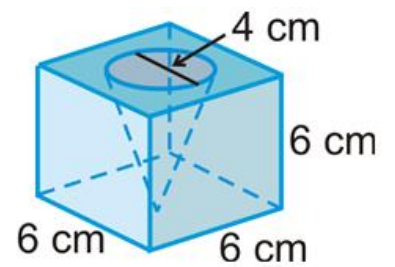
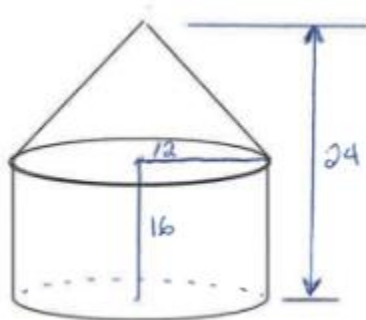
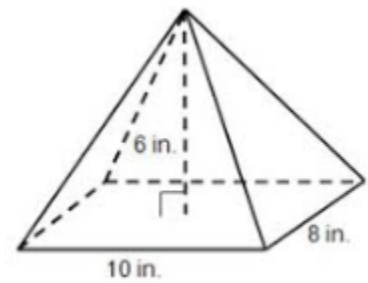
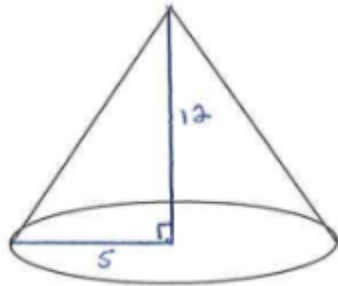
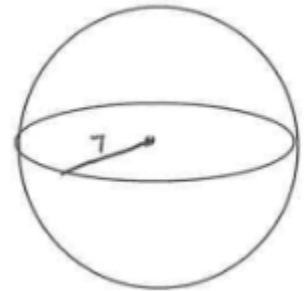
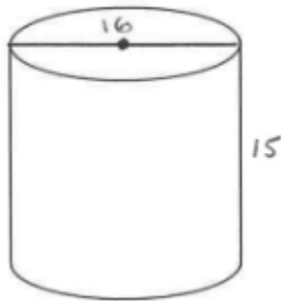
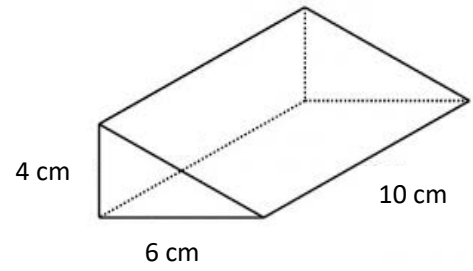
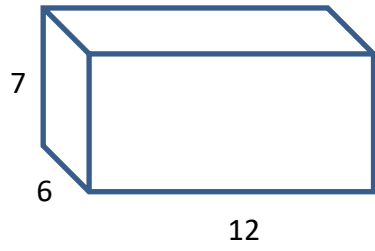

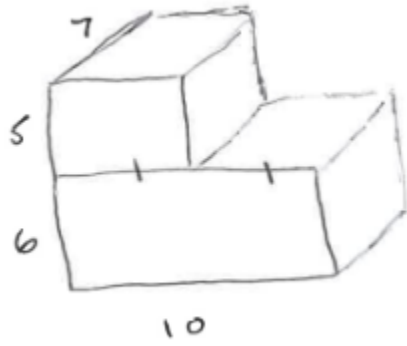

Each block is $1 \times 1 \times 1$ cm

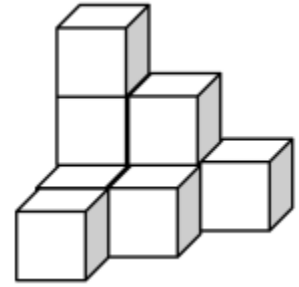

A farmer wishes to repaint the exterior of an old grain silo. It has a diameter of 18' and the cylindrical section is 35' tall.

What is the surface area of the silo to be painted?

Note that the base of the silo will not be painted as it is on the ground

